TREASURER-TAX COLLECTOR ORGANIZATIONAL CHART
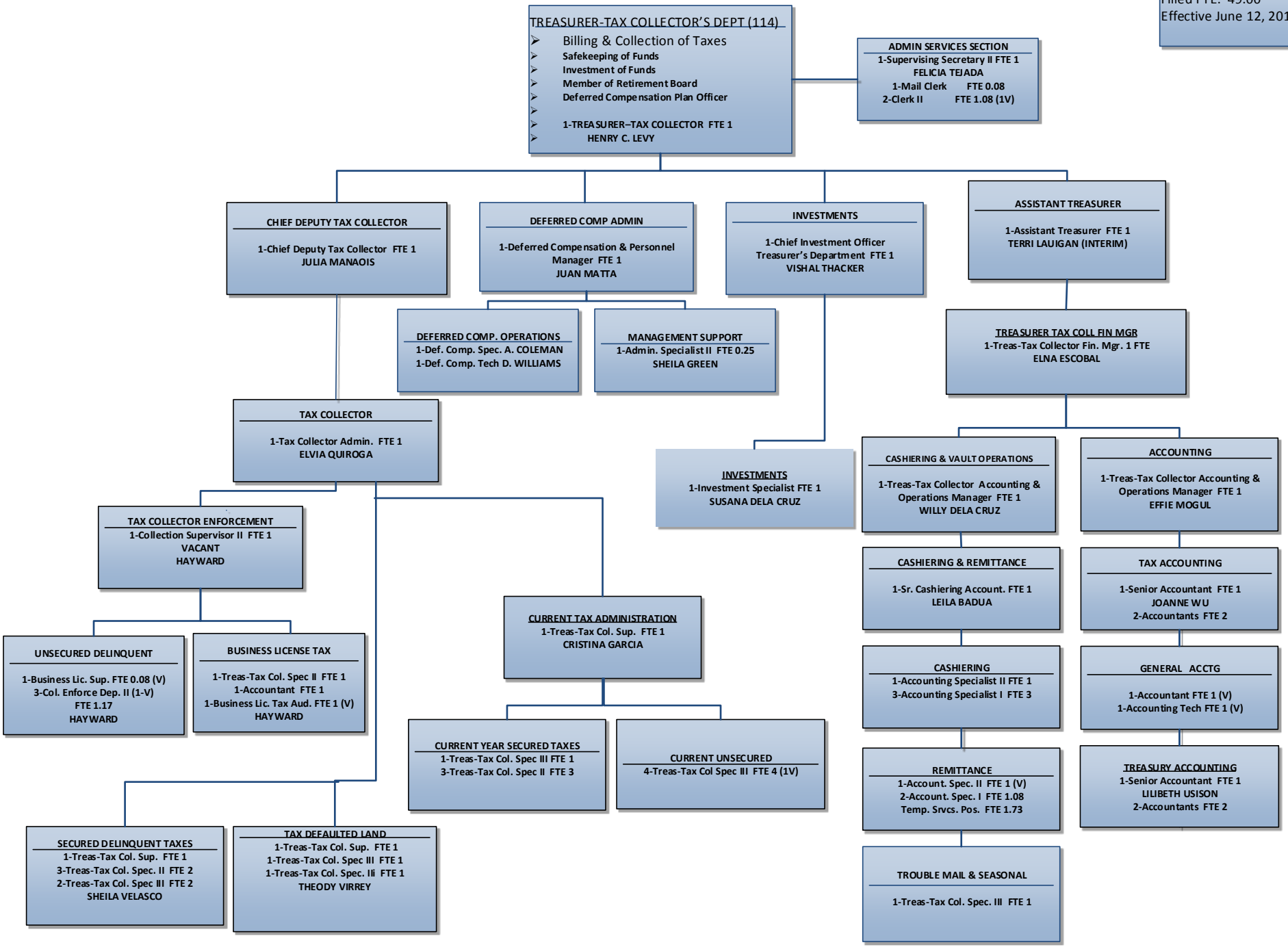
Authorized Positions: 108
Filled FTE: 49.00
Effective June 12, 2018